

# Students Experiencing Homelessness McKinney-Vento Outreach Deliverables Reporting Dates: March 1 - 31, 2024

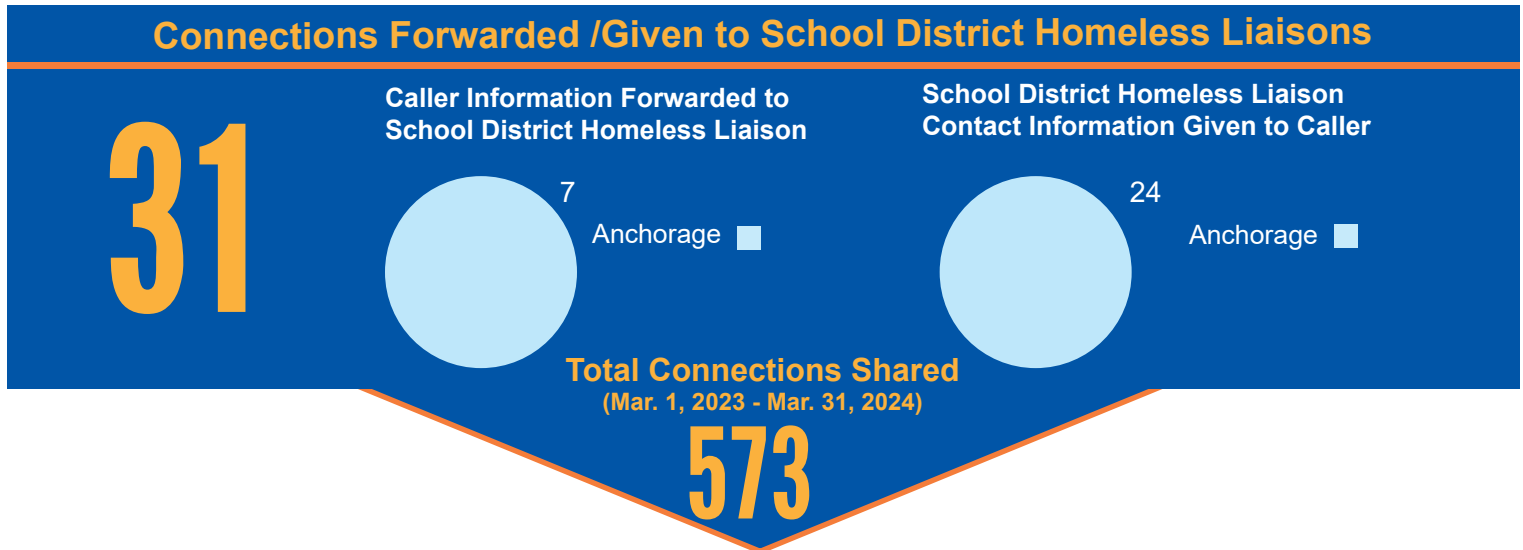

### Alaska 211 Monthly Contact Snapshot March 2024

1965\* Total # of Calls  
3075 Total # of Referrals  
114 Total # of Unmet Needs

### Do you have school aged children who are enrolled or should be enrolled in Alaska Public Schools?

218 Yes  
1669 No  
56 Declined to Answer

## Student Demographic Data Summary\*\*

#### Gender

3 Male  
4 Female

#### Language\*\*\*\*

7 English

#### Age / Number of Students

3 Years	0	12 Years	0
4 Years	0	13 Years	0
5 Years	2	14 Years	1
6 Years	2	15 Years	0
7 Years	0	16 Years	0
8 Years	1	17 Years	0
9 Years	0	18 Years	0
10 Years	3	19 Years	0
11 Years	0		

#### Veteran Status

7 No  
0 Yes

#### Race/Ethnicity\*\*\*

5 American Indian/Alaska Native  
2 White

### About Alaska 211 and McKinney-Vento Outreach

The Alaska Department of Education and Early Development (DEED) awarded a grant to United Way of Anchorage / Alaska 211 to help expand outreach to students who are experiencing homelessness in Alaska through the 211 call center.

Alaska 211 Community Resource Specialists ask every caller if they have school aged children (age 3-21), Pre-K through 12th Grade in the household. Based on the answer from the caller a series of additional questions are asked to determine if a connection to a homeless liaison could offer additional support in the school system. Callers can decline to answer the first question and decline to share the demographic information of their children. Alaska 211 has 54 School District records included in the database. Based on the callers preference, Alaska 211 can automatically email the callers detailed information directly to the appropriate School District Homeless Liaison or provide the caller with the contact information for the appropriate School District Homeless Liaison.

If you would like to learn more about Alaska 211, please visit our website at [www.Alaska211.org](http://www.Alaska211.org) or contact Sue Brogan, Chief Operating Officer, United Way of Anchorage / Alaska 211 at [sbrogan@ak.org](mailto:sbrogan@ak.org).

Information maintained and distributed by United Way of Anchorage / Alaska 211 - Report Finalized 4/16/2024

# Students Experiencing Homelessness McKinney-Vento Outreach Deliverables Reporting Dates: March 1 - 31, 2024



## Referrals Given to Callers Who Were Connected to School District Homeless Liaisons

<b>TOP TWO REFERRALS</b>		<b>Extreme Weather Shelters</b>		<b>Community Shelters</b>
	<ul style="list-style-type: none"> <li>99501 (5)</li> <li>99502 (3)</li> <li>99503 (1)</li> <li>99504 (2)</li> <li>99508 (3)</li> </ul>	<ul style="list-style-type: none"> <li>99517 (2)</li> <li>99518 (2)</li> </ul>	<ul style="list-style-type: none"> <li>99502 (2)</li> <li>99503 (2)</li> <li>99504 (1)</li> <li>99508 (1)</li> <li>99517 (2)</li> </ul>	

<ul style="list-style-type: none"> <li>Boys/Girls Club 99501 (1)</li> <li>Child Support Assistance/Enforcement 99501 (1)</li> <li>Domestic Violence Shelters 99502 (1) 99504 (1) 99517 (1)</li> <li>General Legal Aid 99502 (1)</li> <li>Housing Search and Information 99517 (1)</li> </ul>	<ul style="list-style-type: none"> <li>Low Income/Subsidized Private Rental Housing 99501 (2) 99517 (1)</li> <li>Outreach Programs 99502 (1)</li> <li>Parenting Helplines 99501 (1)</li> <li>Public Showers/Baths 99508 (1)</li> </ul>	<ul style="list-style-type: none"> <li>Record/License/Permit Fee Payment Assistance 99504 (1)</li> <li>Rent Deposit Assistance 99502 (1)</li> <li>Soup Kitchens 99503 (1)</li> <li>Transitional Housing/Shelter 99654 (2)</li> </ul>
--	--	--

## Unmet Needs for Callers Who Were Connected to School District Homeless Liaisons

NO  
UNMET  
NEEDS

### Legend

**\*35 Non-Transactional calls:** non-productive i.e., misdial, hang-up, static, etc.  
**\*\* All callers who requested to be contacted chose to share demographic information**  
**\*\*\*Race/Ethnicity:** 6 Categories; American Indian or Alaska Native, Asian, Black or African American, Hispanic or Latino, Native Hawaiian/Pacific Islander, White  
**\*\*\*\*Language:** 5 Options; English, Spanish, Alaska Native, Other Indo-European languages, Asian and Pacific Island. Additionally there is an other option.  
 If Alaska Native is selected, there are 21 languages to select.

**The age item is a count of how many transactions occurred for each specific age.** For example, if one child is 3 and another is 9 then the transaction is counted for both ages one time per age. **The same is true for gender.** There are more than one form per transaction with different genders. The transaction is counted more than once for each different gender type. If there is 1 male and 1 female each with a form completed in a single transaction then this would total to 2 total genders even though both are in the same transaction<sup>1</sup>.